

Patient report

Bio-Rad DATE: 09/26/2019
D-10 TIME: 12:32 AM
S/N: #DJ4I016123 Software version: 4.30-2
Sample ID: 10533927
Injection date 09/26/2019 12:12 AM
Injection #: 68 Method: HbA1c
Rack #: --- Rack position: 4

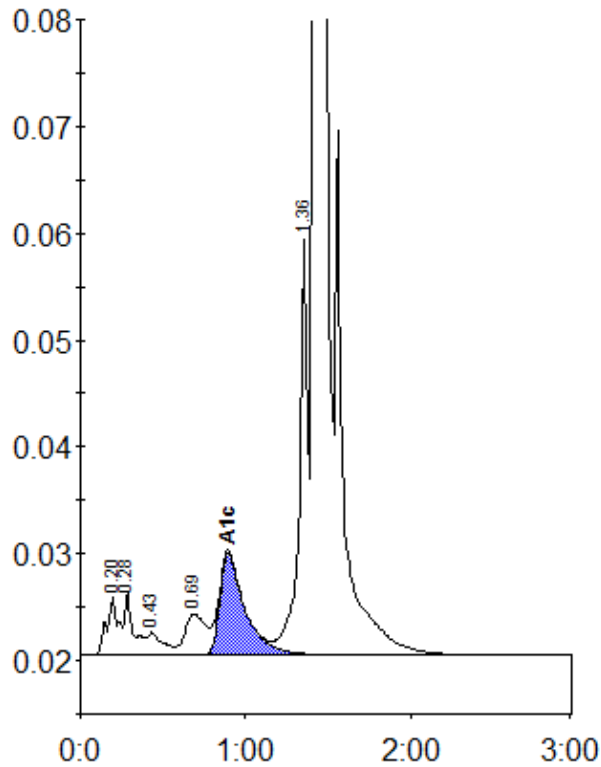

Peak table - ID: 10533927

Peak	R.time	Height	Area	Area %
A1a	0.20	5518	27464	1.0
A1b	0.28	5916	21553	0.8
F	0.43	2162	14535	0.6
LA1c/CHb-1	0.69	3825	33976	1.3
A1c	0.89	9548	101021	5.4
P3	1.36	38867	137336	5.2
A0	1.42	741729	2280567	87.2
Total Area:		2616451		

Concentration:	%
A1c	5.4